

Copyright 2011 Brick, LLP. All Rights Reserved. These Plans and/or Specifications are intended for the sole benefit of the clients of Brick, LLP and may not be used, reused, copied, or reproduced in any form without the express written consent of Brick, LLP.

GENERAL NOTES

- 1. ALL WORK SHALL BE DONE IN ACCORDANCE WITH THE 2016 CALIFORNIA BUILDING CODE AND THE SPECIFICATIONS. THESE NOTES SHALL APPLY TO ALL STRUCTURAL DRAWINGS UNLESS OTHERWISE NOTED OR SHOWN.

DESIGN CRITERIA

1. ALLOWABLE SOIL PRESSURES: DEAD + LIVE LOADS 1500 PSF

FOUNDATION NOTES

- 1. FOOTINGS SHALL BEAR ON UNDISTURBED NATURAL SOIL. FOR BIDDING PURPOSES, THE ELEVATION OF THE BOTTOM OF FOOTINGS SHALL BE AS INDICATED ON THE FOUNDATION PLANS AND ON DETAILS.

CONCRETE NOTES

- 1. ALL CONCRETE SHALL BE REINFORCED UNLESS NOTED "NOT REINFORCED". SEE THE CALIFORNIA BUILDING CODE AND SPECIFICATIONS FOR THE REQUIREMENTS IN THE PRODUCTION, TESTING AND INSTALLATION OF CONCRETE.

CARPENTRY NOTES

- 1. FRAMING LUMBER: DOUGLAS FIR-LARCH, NO. 1 MANUFACTURED AND GRADED IN ACCORDANCE WITH THE WEST COAST LUMBER INSPECTION BUREAU "STANDARD GRADING RULES NO. 17", LATEST EDITION INCLUDING ALL SUPPLEMENTS.

PLYWOOD SHEATHING NOTES

- 1. ALL PLYWOOD SHEATHING USED STRUCTURALLY SHALL EXTEND CONTINUOUSLY BEHIND ALL FINISH. WHERE IT IS TO BE PLASTERED, IT SHALL BE PROTECTED BY AN UNBROKEN LAYER OF MOISTURE-TIGHT PAPER UNDER LATHING.

NAILING NOTES

- 1. ALL NAILS SHALL BE COMMON WIRE NAILS. WHERE NAILS TEND TO SPLIT THE WOOD, NAIL HOLES SHALL BE PRE-DRILLED.

GROUTED ANCHORS AND DOWELS IN HARDENED CONCRETE NOTES

- 1. GROUT FOR SETTING ANCHORS OR DOWELS IN HARDENED CONCRETE SHALL BE SIMPSON SET-XP (PER ESR-2508), HILTI HIT RE-500SD (PER ESR-2322), OR APPROVED EQUAL.

TESTS, INSPECTIONS AND OBSERVATIONS NOTES

- 1. TESTS AND INSPECTIONS SHALL BE PROVIDED FOR ALL ITEMS AS REQUIRED BY THE CALIFORNIA BUILDING CODE. SEE STATEMENT OF SPECIAL INSPECTIONS FOR REQUIREMENTS.

SYMBOLS AND ABBREVIATIONS

Table with multiple columns listing symbols (e.g., AB, AC, ADDL) and their corresponding abbreviations (e.g., ANCHOR BOLT, ASPHALT CONCRETE).

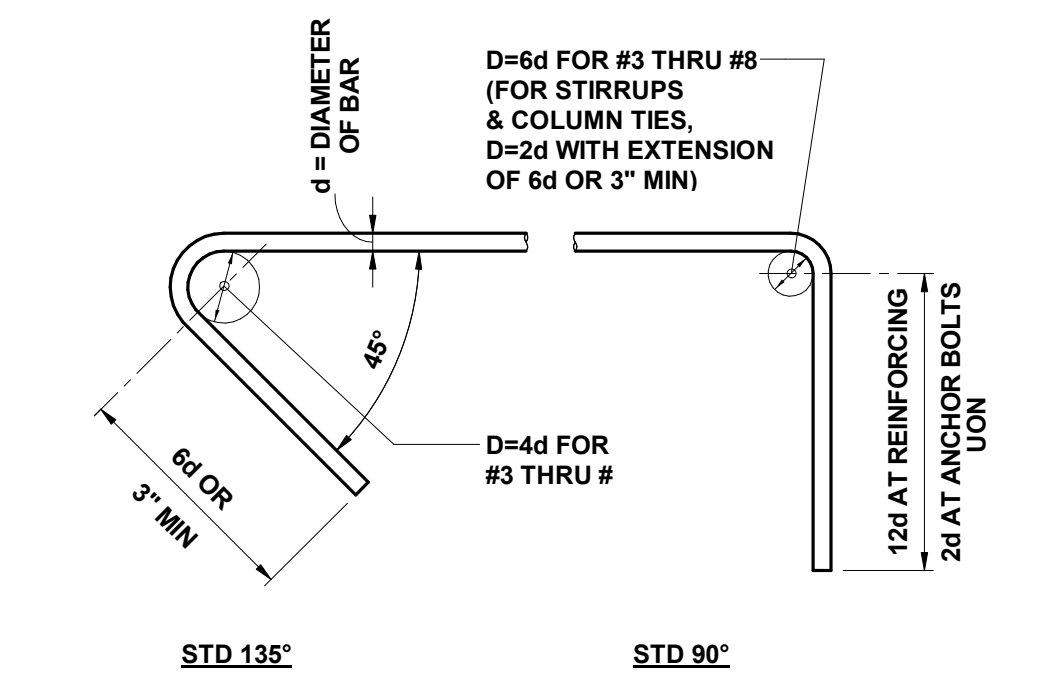

TYPICAL REINFORCING BAR & ANCHOR BOLT HOOK

1 S1.1 NT

Table with columns for CONCRETE STRENGTH, BAR, BAR SIZE (#3, #4, #5, #6, #7), and CLAS (A, B). Rows represent different bar sizes and strengths.

NOTES:

- 1. SPLICE LENGTH IN INCHES. USE CLASS B FOR ALL LAP SPLICES EXCEPT CLASS A MAY BE USED FOR NON-STRUCTURAL SLABS ON GRADE.

REINFORCING BAR LAP SPLICE SCHEDULE IN CONCRETE

2 S1.1 NT

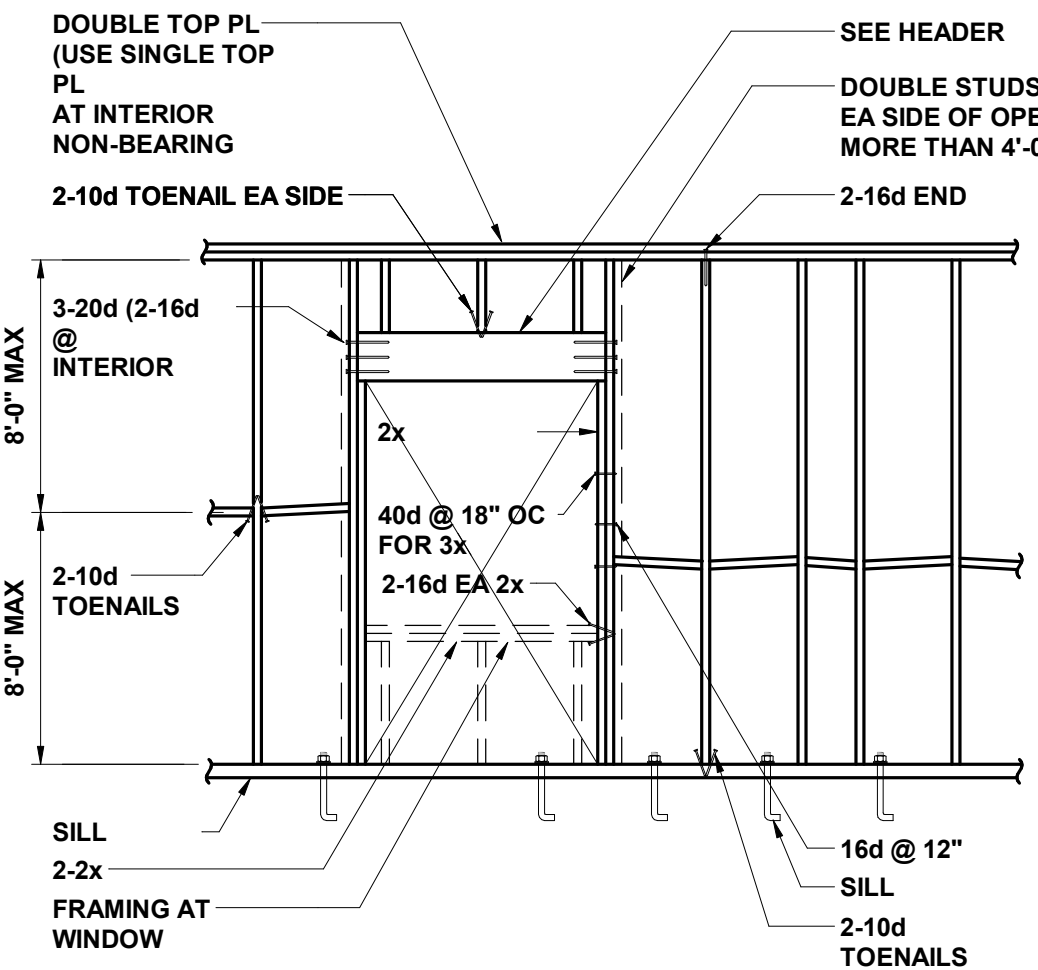

NOTES:

- 1. ALL NEW FRAMING IN THE EXTERIOR WALLS SHALL BE FIRE-RETARDANT TREATED.

Table titled 'HEADER SCHEDULE INTERIOR NON-BEARING' with columns for SPAN, HEADER SIZE, and OVER 6'-.

Table titled 'HEADER SCHEDULE INTERIOR NON-BEARING' with columns for SPAN, HEADER SIZE, and OVER 6'-.

** NOTE:

- 1. IF MORE THAN 5'-0" OF SOLID WALL OCCURS OVER OPENING, USE BEARING WALL SCHEDULE.

TYPICAL FRAMING AT WINDOW / DOOR OPENING

3 S1.1 NT



ARCHITECT
brick,
1266 66th street
emeryville, ca 94608
510.516.0167
www.brick-llp.com

CLIENT
marin community college district
835 college avenue
kentfield, ca 94904



STRUCTURAL ENGINEER

1629 Telegraph Ave., Suite. 300
Oakland, CA 94612
Tel: 510.834.1629

3/17/17 Bid Addendum
3/10/17 100% CD/BID
rev date issue



college of marin - indian valley campus bldg. 11 renovation

novato, california
project number: 17019.1

scale: as noted
date: 3/3/2017

CONSTRUCTION DOCUMENTS

GENERAL NOTES AND TYPICAL DETAILS

Copyright 2011 Brick, LLP. All Rights Reserved. These Plans and/or Specifications are intended for the sole benefit of the clients of Brick, LLP and may not be used, reused, copied, or reproduced in any form without the express written consent of Brick, LLP.

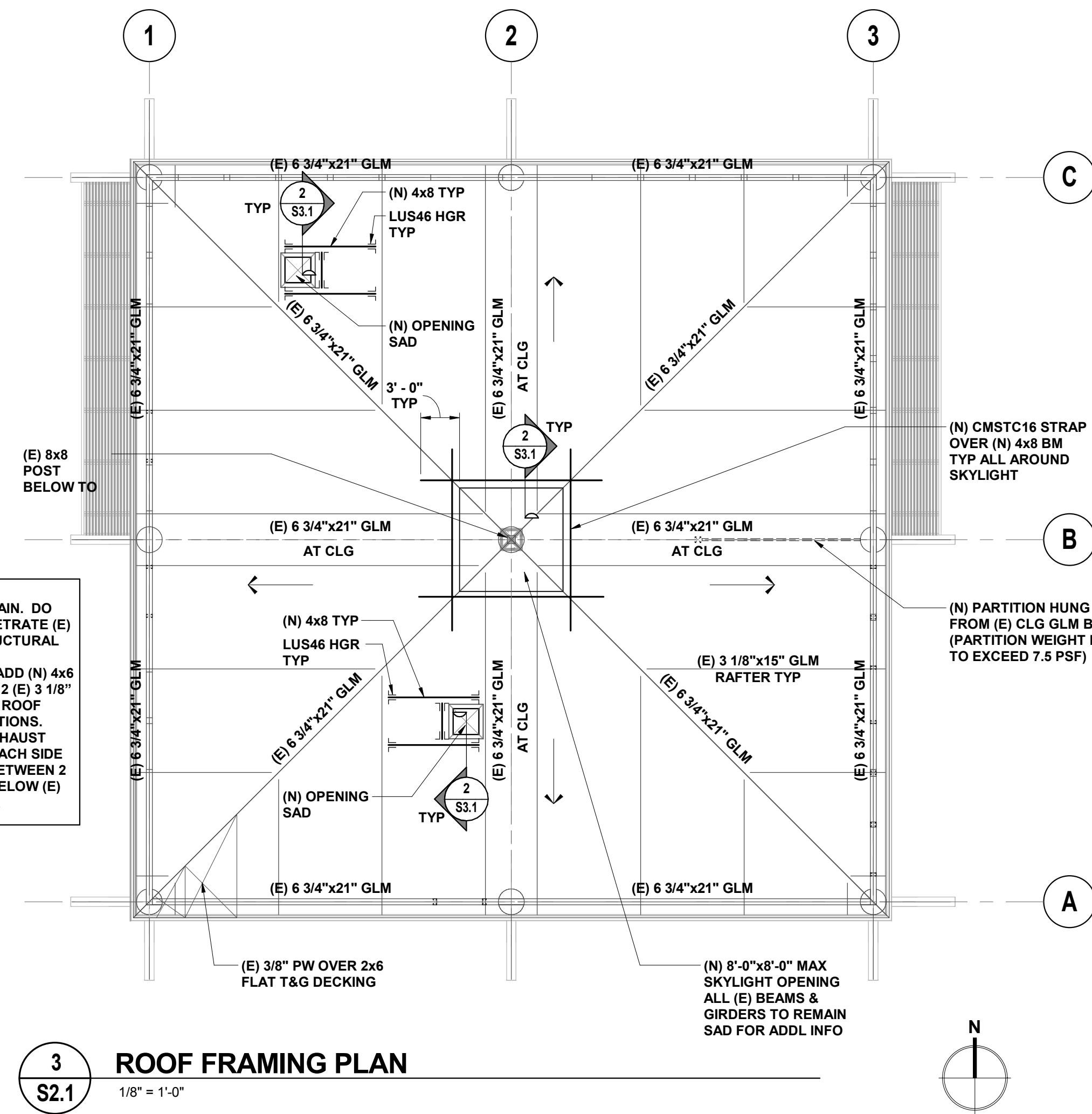

1B MECHANICAL UNIT FOUNDATION PLAN
S2.1 3/16" = 1'-0"

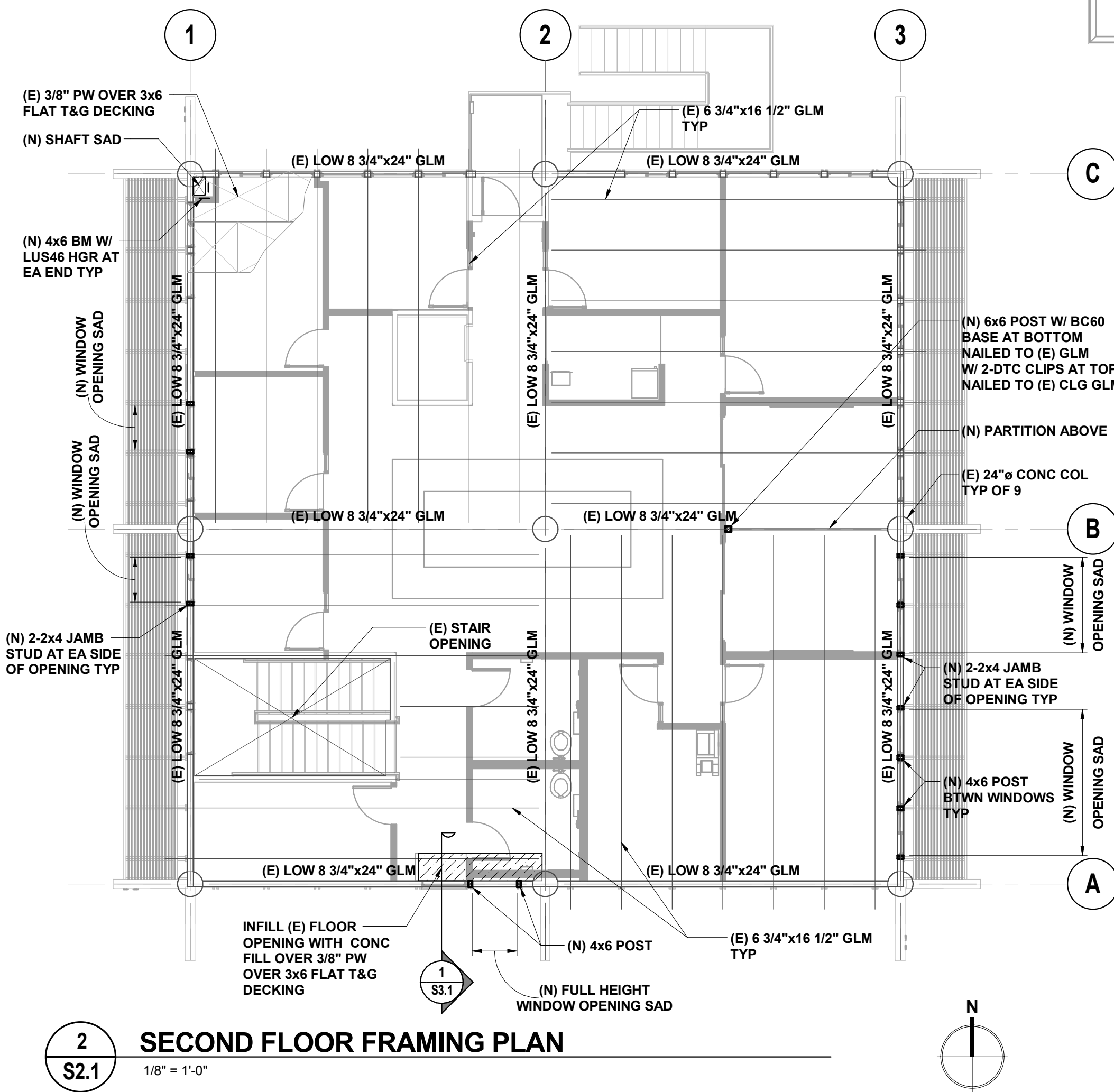
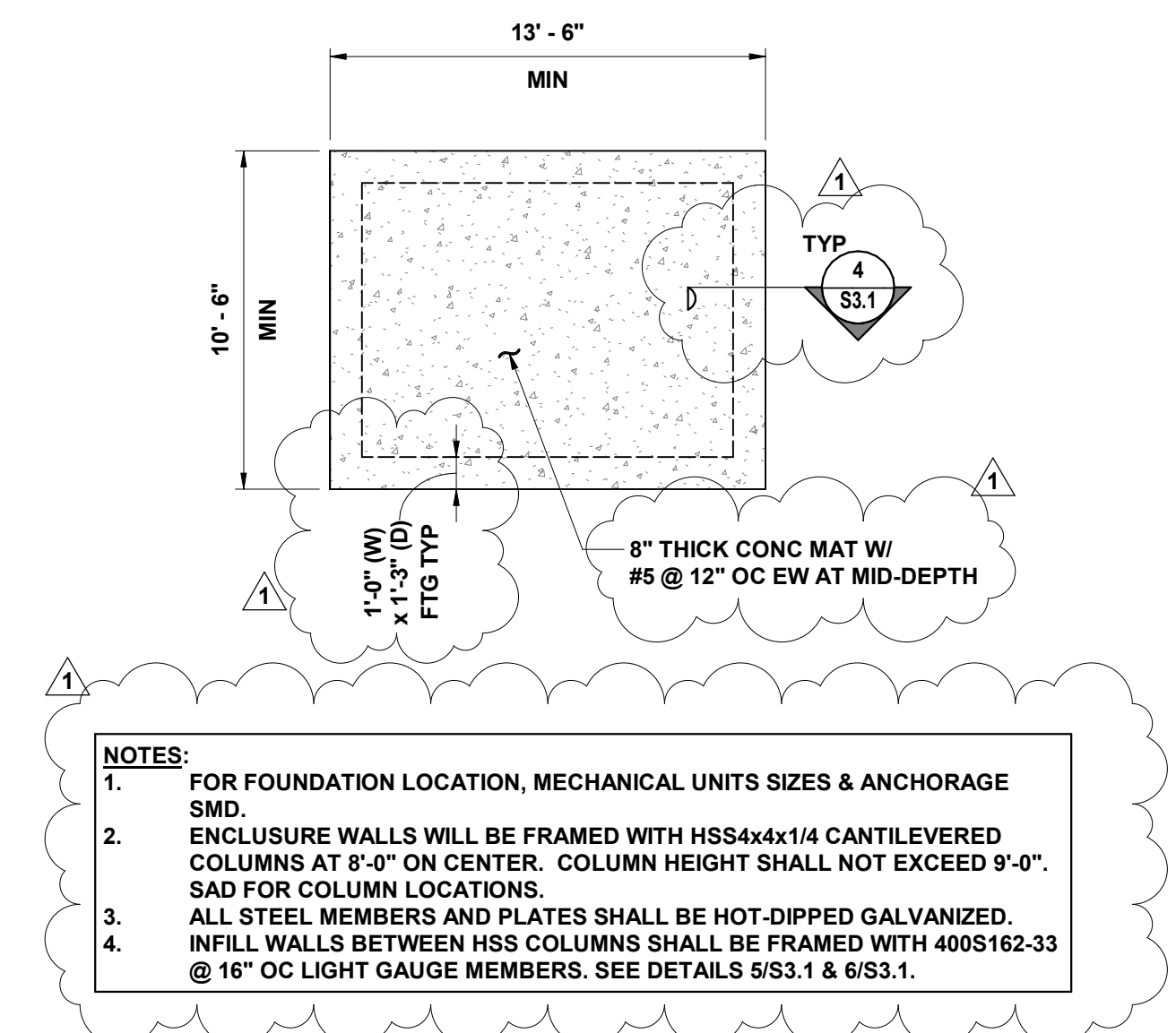

1A DEDUCT ALTERNATE #1- GENERATOR PAD FOUNDATION PLAN
S2.1 3/16" = 1'-0"

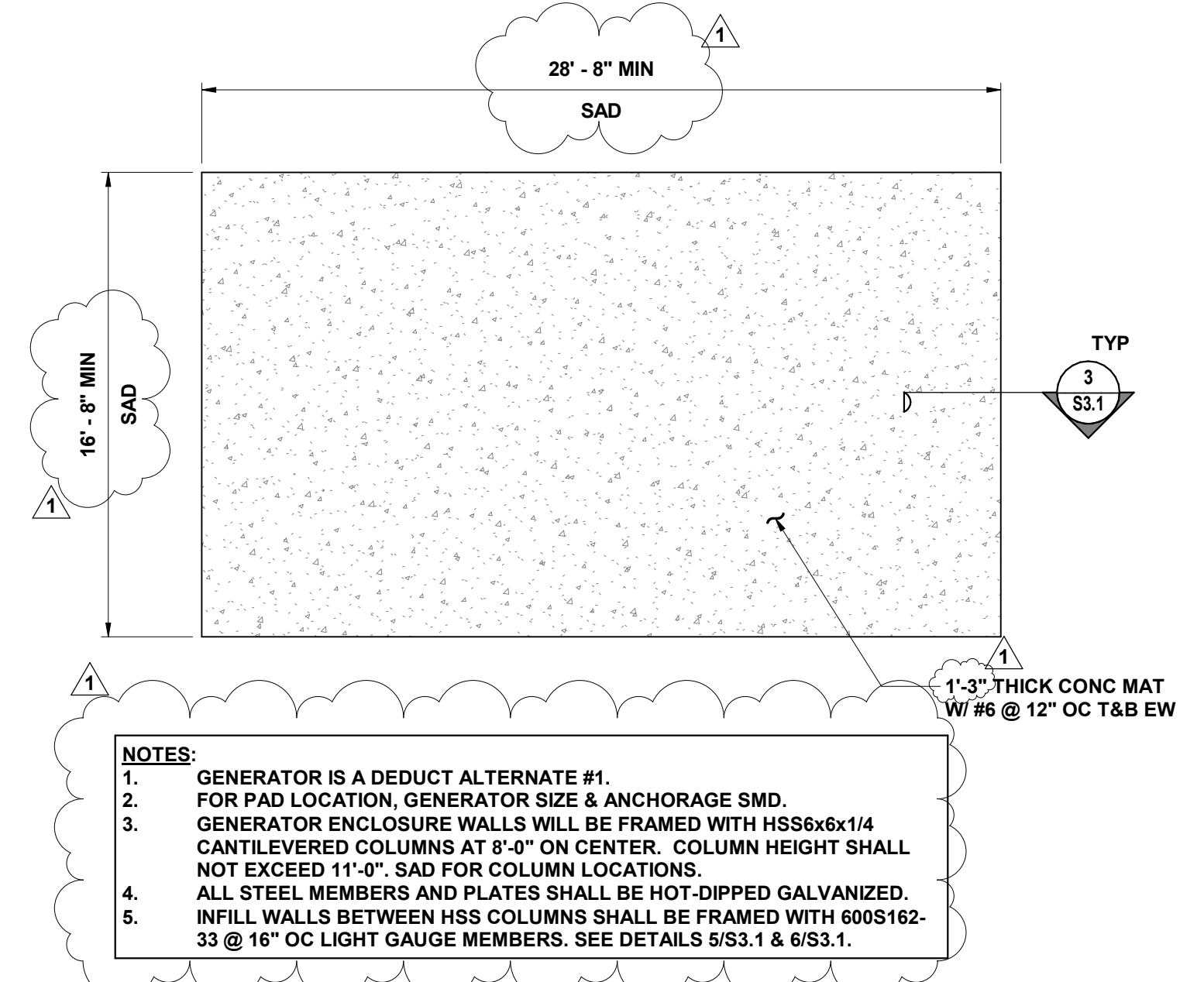

NOTES:

- ALL NEW FRAMING IN THE EXTERIOR WALLS SHALL BE FIRE-RETARDANT TREATED.
- ALL NAILS PENETRATING TREATED WOOD SHALL BE HOT-DIPPED GALVANIZED

ARCHITECT
brick
1266 66th street
emeryville, ca 94608
510.516.0167
www.brick-llp.com

CLIENT
marin community college district
835 college avenue
kentfield, ca 94904

IDA
STRUCTURAL ENGINEER
1629 Telegraph Ave., Suite. 300
Oakland, CA 94612
Tel. 510.834.1629

3/17/17 Bid Addendum
3/10/17 100% CD/BID
rev date issue



college of marin - indian valley campus bldg. 11 renovation
novato, california
project number: 17019.1

scale: as noted
date: 3/3/2017

CONSTRUCTION DOCUMENTS
FRAMING PLANS

Copyright 2011 Brick, LLP All Rights Reserved - These Plans and/or Specifications are intended for the sole benefit of the clients of Brick, LLP and may not be used, reused, copied, or reproduced in any form without the express written consent of Brick, LLP.
file:

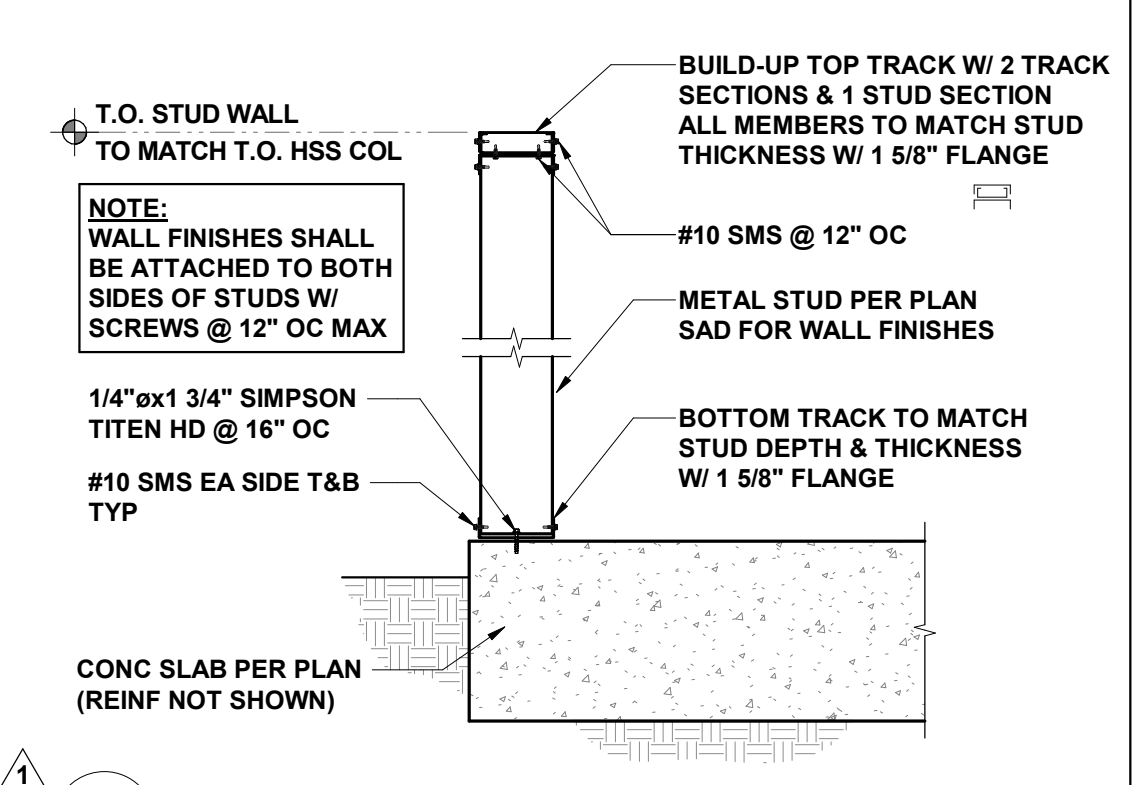

5
S3.1
STUD WALL DETAIL
3/4" = 1'-0"

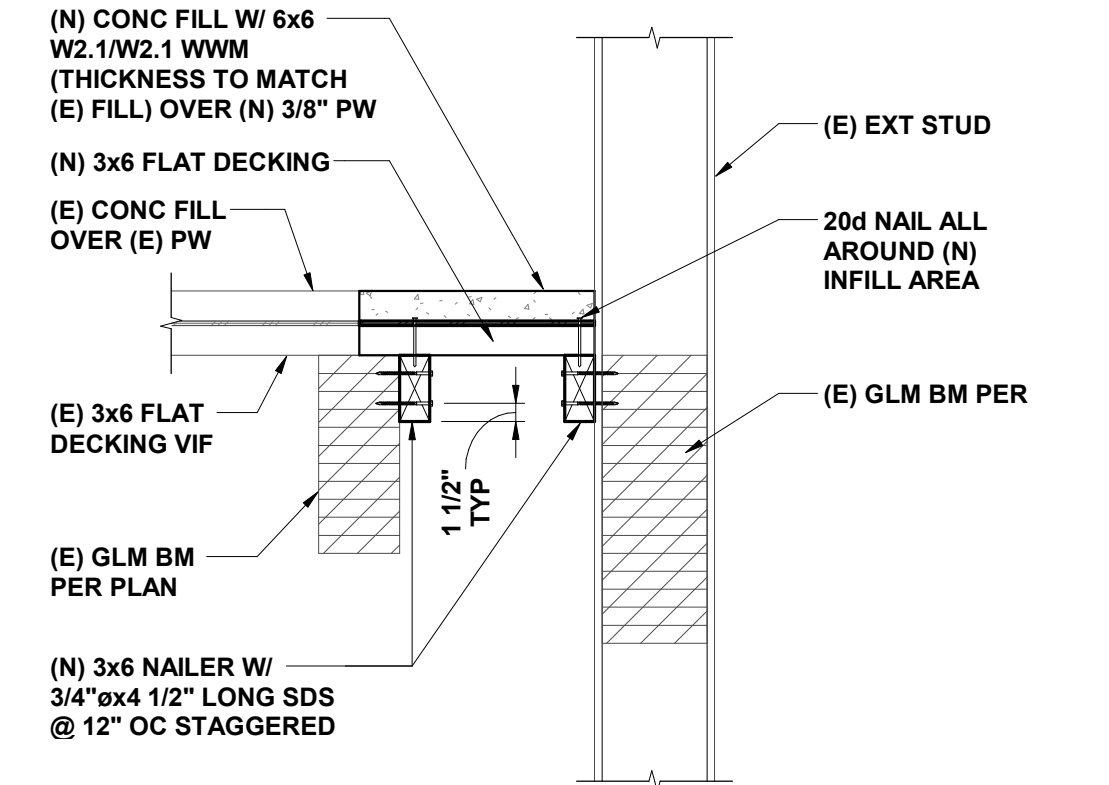

1
S3.1
FLOOR INFILL DETAIL
3/4" = 1'-0"

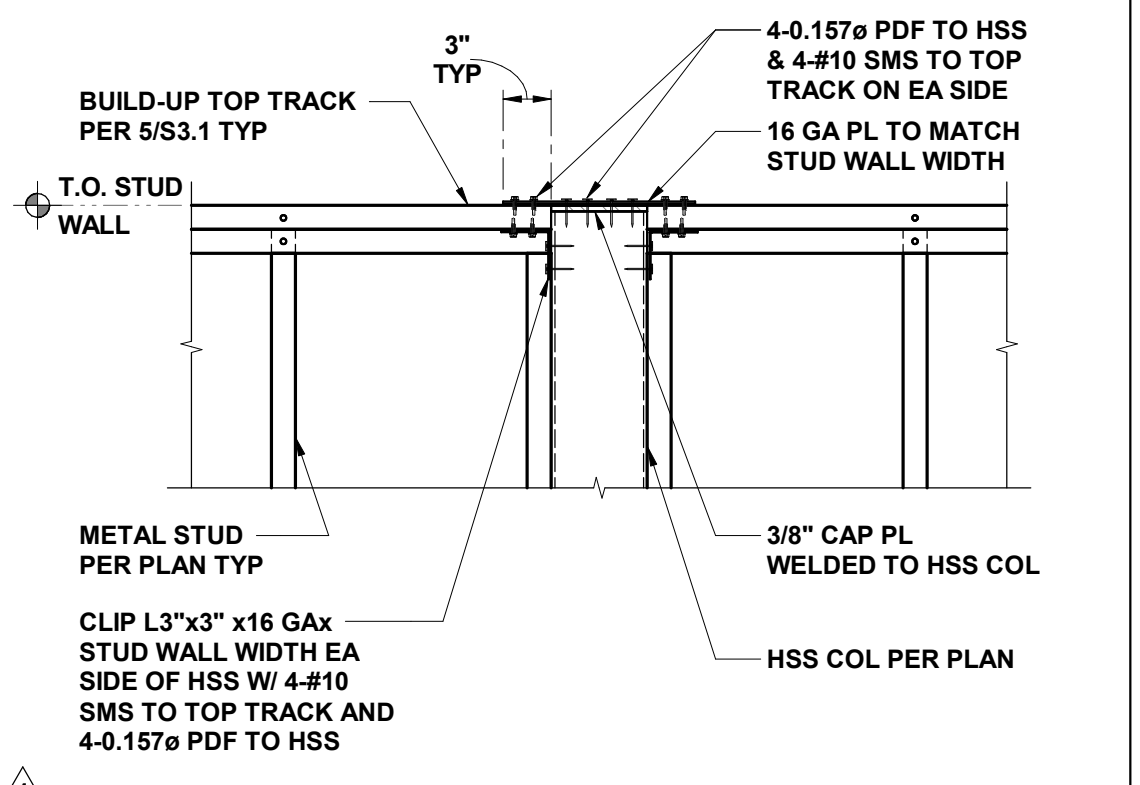

6
S3.1
TOP OF HSS COL TO STUD WALL DETAIL
1" = 1'-0"

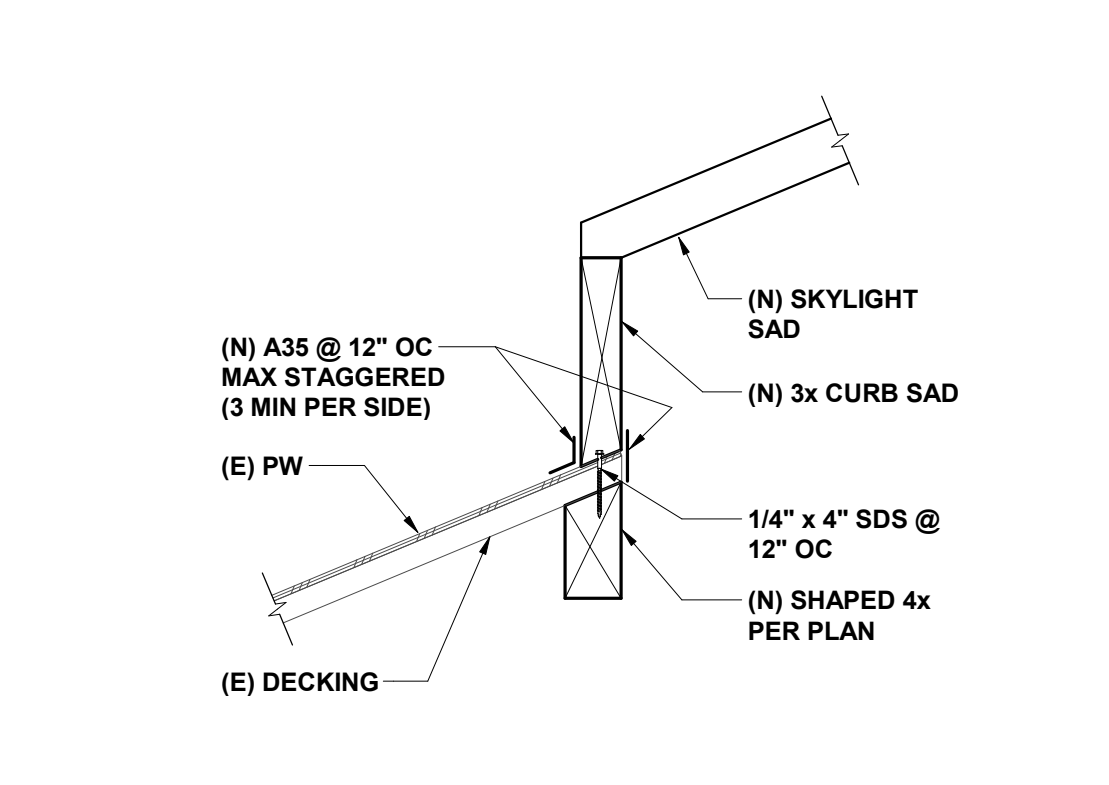

2
S3.1
(N) SKYLIGHT DETAIL
1" = 1'-0"



3
S3.1
GENERATOR PAD DETAIL
3/4" = 1'-0"



4
S3.1
MECH UNIT FOUNDATION DETAIL
3/4" = 1'-0"

brick.

ARCHITECT
brick
1266 66th street
emeryville, ca 94608
510.516.0167
www.brick-llp.com

CLIENT
marin community college district
835 college avenue
kentfield, ca 94904



STRUCTURAL ENGINEER

1629 Telegraph Ave, Suite 309
Oakland, CA 94612
Tel: 510.834.1629

3/17/17 Bid Addendum
3/10/17 100% CD/BID
rev date issue



college of marin - indian valley campus bldg. 11 renovation

novato, california
project number: 17019.1

scale: as noted
date: 3/3/2017

CONSTRUCTION DOCUMENTS
DETAILS