

Copyright 2011 Brick, LLP. All Rights Reserved. These Plans and/or Specifications are intended for the sole benefit of the client's of Brick, LLP and may not be used, reused, copied, or reproduced in any form without the express written consent of Brick, LLP.

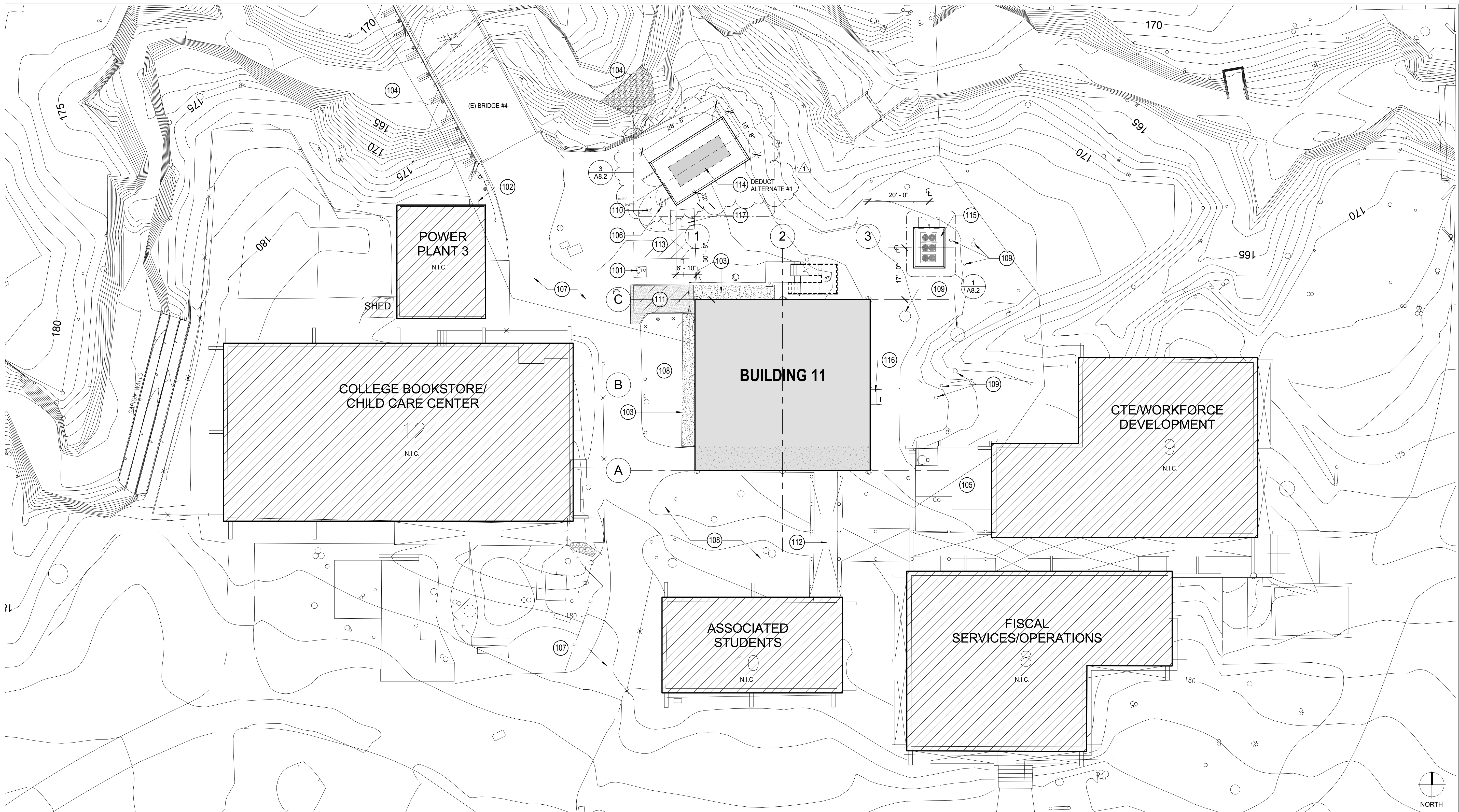

1 SITE PLAN

1/16" = 1'-0"

- | | |
|---|---|
| (101) (E) ACCESSIBLE PARKING STALL | (112) (E) COVERED WALKWAY |
| (102) ELECTRICAL EQUIP. S.E.D. | (113) REPAIR (E) WALK AISLE, S.C.D. |
| (103) REMOVE & REPAIR (E) CONC. WALKWAY, S.C.D. | (114) BACKUP GENERATOR ON CONCRETE PAD WITH SCREENED ENCLOSURE & GATE, S.M.D., S.C.D., S.S.D. |
| (104) (E) CREEK, S.C.D. | (115) NEW MECH. UNITS ON CONC. PAD W/ SCREENED ENCLOSURE + GATE, S.M.D., S.C.D., S.S.D. |
| (105) (E) WD. DECK, S.C.D. | (116) (E) MECH. UNIT |
| (106) (E) WATER METER, S.C.D. | (117) (E) MAILBOXES, S.C.D. |
| (107) (E) ASPHALT DRIVE AISLE AND WALKWAY, S.C.D. | |
| (108) (E) LANDSCAPE AREA, S.C.D. | |
| (109) (E) TREE, S.C.D. | |
| (110) (E) FIRE HYDRANT | |
| (111) (E) ACCESSIBLE WALK AISLE | |

SITE PLAN KEYNOTES

1/4" = 1'-0"

brick.

ARCHITECT
brick
1266 66th street, suite 1
emeryville, ca 94608
510.516.0167
www.brick-llp.com

CLIENT
marin community college district
835 college avenue
kentfield, ca 94904

| | | |
|-----|---------|-----------------|
| 1 | 3/17/17 | BID ADDENDUM |
| - | 3/10/17 | 100% CD/BID SET |
| rev | date | issue |

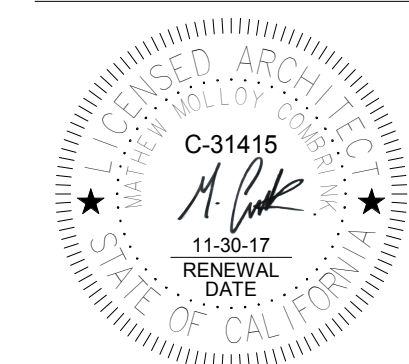

college of marin - indian valley campus bldg. 11 renovation

novato, california
project number: 16-148.01

scale: as noted
date: 03/10/2017

CONSTRUCTION DOCUMENTS
PROPOSED SITE PLAN

WINDOW

DOOR

| WINDOW SCHEDULE | | | | | | |
|-----------------|-------------|---------|-------------|-------|--------|--------|
| Type Mark | Width | Height | Sill Height | HEAD | JAMB | SILL |
| W1 | 3' - 6 1/2" | 5' - 6" | 3' - 6" | 4A8.1 | 8/A8.1 | 4/A8.1 |
| W2 | 3' - 6 1/2" | 5' - 6" | 3' - 6" | 4A8.1 | 8/A8.1 | 4/A8.1 |
| W3 | 3' - 6 1/2" | 9' - 0" | 0' - 0" | 4A8.1 | 8/A8.1 | 4/A8.1 |
| W4 | 3' - 6 1/2" | 1' - 8" | 7' - 4" | 4A8.1 | 8/A8.1 | 4/A8.1 |

GLAZING NOTE:
1. REMOVE (E) SOLID TRANSOM PANEL AND REPLACE WITH 1/2" GLASS TEMP. GLASS AT DOORS E100A, 100B, ES1A, AND 200

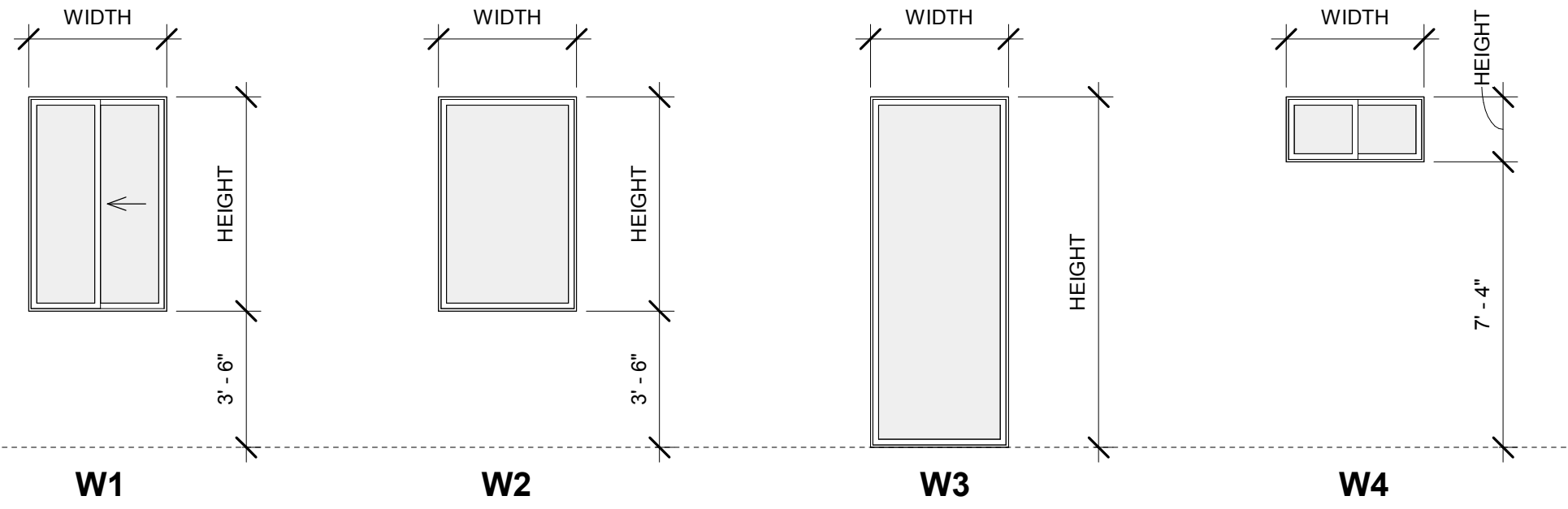

WINDOW LEGEND

| DOOR NO. | ROOM # | ROOM NAME | TYPE | DOOR | | | | FRAME | | DETAILS | | | HARDWARE SET | FIRE RATING | HARDWARE COMMENT | |
|----------|--------|-----------------------|------|--------|--------|-----------|----------|---------|----------|---------|------------|---------------|---------------|-------------|----------------------------|---|
| | | | | WIDTH | HEIGHT | THICKNESS | MATERIAL | FINISH | MATERIAL | FINISH | HEAD | JAMB | | | | THRESHOLD |
| G1 | M1 | BACKUP GENERATOR | AA | 10'-0" | 11'-0" | 3" | M | PTD | M | PTD | | 6/A8.2 | 7 | N/A | PROVIDE TOTAL OF 10 HINGES | |
| G2 | M2 | MECHANICAL ENCLOSURE | AA | 7'-0" | 9'-0" | 3" | M | PTD | M | PTD | | 6/A8.2 | 7 | N/A | PROVIDE TOTAL OF 8 HINGES | |
| G3 | M1 | BACKUP GENERATOR | A | 3'-0" | 7'-0" | 3" | M | PTD | M | PTD | | 6/A8.2 | 7 | N/A | PROVIDE TOTAL OF 4 HINGES | |
| E100A | 100 | CORRIDOR | E | 3'-0" | 7'-0" | 1 3/4" | (E) WD | (E) PTD | (E) HM | (E) PTD | (E) | (E) | (E) | 4 | N/A | 1,2,4,6 |
| E100B | 100 | CORRIDOR | E | 3'-0" | 7'-0" | 1 3/4" | (E) WD | (E) PTD | (E) HM | (E) PTD | (E) | (E) | (E) | 4 | N/A | 1,2,4,6 |
| E102A | 102 | CAMPUS POLICE | A | 3'-0" | 7'-0" | 3" | (E) WD | (E) PTD | (E) HM | (E) PTD | (E) | (E) | (E) | 5 | N/A | 1,2 |
| E101 | 101 | FILE STORAGE | A | 3'-0" | 7'-0" | 3" | (E) WD | (E) PTD | (E) HM | (E) PTD | (E) | (E) | (E) | 5 | N/A | 4 |
| E108 | 108 | UNISEX | A | 3'-0" | 7'-0" | 3" | (E) WD | (E) PTD | (E) HM | (E) PTD | (E) | (E) | (E) | 5.1 | N/A | 1,2,6, PROVIDE KICKPLATES ON BOTH SIDES |
| E109 | 109 | UNISEX | A | 3'-0" | 7'-0" | 3" | (E) WD | (E) PTD | (E) HM | (E) PTD | (E) | (E) | (E) | 5.1 | N/A | 1,2,6, PROVIDE KICKPLATES ON BOTH SIDES |
| E110 | 110 | VICE PRESIDENT OFFICE | A | 3'-0" | 7'-0" | 3" | (E) WD | (E) PTD | (E) HM | (E) PTD | (E) | (E) | (E) | 5 | N/A | 1,2 |
| ES1A | S1 | STAIR 1 | E | 3'-0" | 7'-0" | 1 3/4" | (E) WD | (E) PTD | (E) HM | (E) PTD | (E) | (E) | (E) | 5 | N/A | 2,4 |
| S1 | S1 | STAIR 1 | A | 3'-0" | 7'-0" | 3" | WD | PTD | HM | PTD | (E) | (E) | (E) | 6.1 | N/A | |
| 112 | 112 | CUSTODIAN | C | 3'-0" | 7'-0" | 1 3/4" | HM | PTD | HM | PTD | 3A9.1 | 2/A9.11 | 1/A9.11 | 6.1 | N/A | 2,4 |
| 215 | 215 | HALLWAY | B | 3'-0" | 7'-0" | 1 3/4" | WD | PTD | (E) HM | (E) PTD | 3A9.1(SIM) | 2/A9.11 (SIM) | 1/A9.11 (SIM) | 6.2 | N/A | REUSE (E) PANIC DEVICE AND LOCKING SYSTEM |
| 201 | 201 | OFFICE | B | 3'-0" | 7'-0" | 1 3/4" | WD | FAC | SF | AL | 7/A9.11 | 6/A9.11 | 11/A9.11 | 1 | N/A | |
| 202 | 202 | OFFICE | B | 3'-0" | 7'-0" | 1 3/4" | WD | FAC | SF | AL | 7/A9.11 | 6/A9.11 | 11/A9.11 | 1 | N/A | |
| 203 | 203 | OFFICE | B | 3'-0" | 7'-0" | 1 3/4" | WD | FAC | SF | AL | 7/A9.11 | 6/A9.11 | 11/A9.11 | 1 | N/A | |
| 204 | 204 | OFFICE | B | 3'-0" | 7'-0" | 1 3/4" | WD | FAC | SF | AL | 7/A9.11 | 6/A9.11 | 11/A9.11 | 1 | N/A | |
| 205 | 205 | OFFICE | B | 3'-0" | 7'-0" | 1 3/4" | WD | FAC | SF | AL | 7/A9.11 | 6/A9.11 | 11/A9.11 | 1 | N/A | |
| 206 | 206 | OFFICE | B | 3'-0" | 7'-0" | 1 3/4" | WD | FAC | SF | AL | 7/A9.11 | 6/A9.11 | 11/A9.11 | 1 | N/A | |
| 208 | 208 | OFFICE | B | 3'-0" | 7'-0" | 1 3/4" | WD | FAC | SF | AL | 7/A9.11 | 6/A9.11 | 11/A9.11 | 1 | N/A | |
| 209 | 209 | FILE ROOM | B | 3'-0" | 7'-0" | 1 3/4" | WD | FAC | SF | AL | 7/A9.11 | 6/A9.11 | 11/A9.11 | 2 | N/A | |
| 210 | 210 | UNISEX | A | 3'-0" | 7'-0" | 3" | WD | FAC | SF | AL | 7/A9.11 | 6/A9.11 | 11/A9.11 | 3 | N/A | |
| 211 | 211 | UNISEX | A | 3'-0" | 7'-0" | 3" | WD | FAC | SF | AL | 7/A9.11 | 6/A9.11 | 11/A9.11 | 3 | N/A | |
| 213 | 213 | ELECTRICAL RM. | A | 3'-0" | 7'-0" | 3" | WD | FAC | SF | AL | 7/A9.11 | 6/A9.11 | 11/A9.11 | 2 | N/A | |

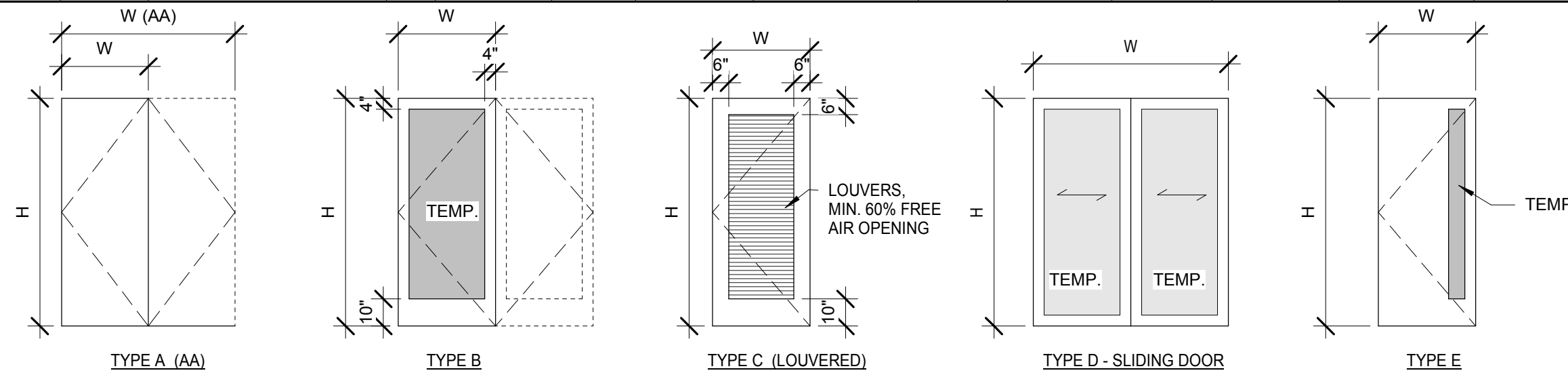

DOOR LEGEND

ABBREVIATIONS

- AL CLEAR ANNOXIDIZED ALUMINUM
- CD COIL DOOR
- CW CURTAIN WALL
- FAC FACTORY FINISH
- GALV GALVANIZED
- GL GLASS
- HI HIGH IMPACT DOORS (TRAFFIC DOORS)
- HM HOLLOW METAL
- MFR MANUFACTURER
- PGW PAINT GRADE WOOD
- PTD PAINTED
- SF STOREFRONT
- SS STAINLESS STEEL
- ST STEEL
- STN STAINED
- WD SOLID CORE WOOD
- WV WOOD VENEER, WD1

GENERAL NOTES

1. SEE FLOOR PLANS FOR DOOR SYMBOL REFERENCES.
2. ALL EXTERIOR DOORS TO HAVE METAL THRESHOLDS, EXCEPT GARAGE DOOR.
3. ALL HOLLOW METAL DOOR FRAMES TO BE PAINTED TO MATCH ADJACENT SURFACE.
4. A PERMANENT LABEL SHALL IDENTIFY REQUIRED SAFETY GLAZING (I.E. TEMPERED) INSTALLED IN THE FOLLOWING LOCATIONS: A) WITHIN 24" OF EITHER SIDE OF ANY DOOR; (B) GREATER THAN 9 SQ. FT. IN AREA WITH BOTTOM EDGES LESS THAN 18" ABOVE (AND HORIZONTALLY WITHIN 36") OF A WALKING SURFACE; (C) LITES IN DOOR PANELS. CBC 2406.3 AND 2406.4
5. ALL WOOD DOORS SHALL BE SOLID CORE PER CBC 708A.3, PAINT GRADE.
6. ALL WALL MOUNTED DOOR STOPS SHALL BE O.F.C.I.

HARDWARE NOTES

1. REMOVE (E) DOOR STOP
2. REMOVE (E) KICKPLATE
3. NOT USED
4. FILL GAP BETWEEN KICKPLATE AND GLAZING GAP WITH CLEAR FILLER STRIP
5. NOT USED
6. REMOVE (E) DOOR CLOSER

DOOR GENERAL NOTES

| STOREFRONT SCHEDULE | | | | |
|---------------------|------|-------------|-------------|-------------|
| TYPE | ROOM | HEAD DETAIL | JAMB DETAIL | SILL DETAIL |
| SF-1 | 201 | 10 / A9.11 | 5 / A9.11 | 9 / A9.11 |
| SF-1 | 202 | 10 / A9.11 | 5 / A9.11 | 9 / A9.11 |
| SF-1 | 204 | 10 / A9.11 | 5 / A9.11 | 9 / A9.11 |
| SF-1 | 205 | 10 / A9.11 | 5 / A9.11 | 9 / A9.11 |
| SF-1 | 206 | 10 / A9.11 | 5 / A9.11 | 9 / A9.11 |
| SF-2 | 207A | 10 / A9.11 | 5 / A9.11 | 9 / A9.11 |
| SF-2 | 207B | 10 / A9.11 | 5 / A9.11 | 9 / A9.11 |
| SF-1 | 208 | 10 / A9.11 | 5 / A9.11 | 9 / A9.11 |
| SF-1 | 209 | 10 / A9.11 | 5 / A9.11 | 9 / A9.11 |

STOREFRONT NOTES:
SEE DOOR SCHEDULE FOR ALL DOORS WITH STOREFRONT FRAMES.

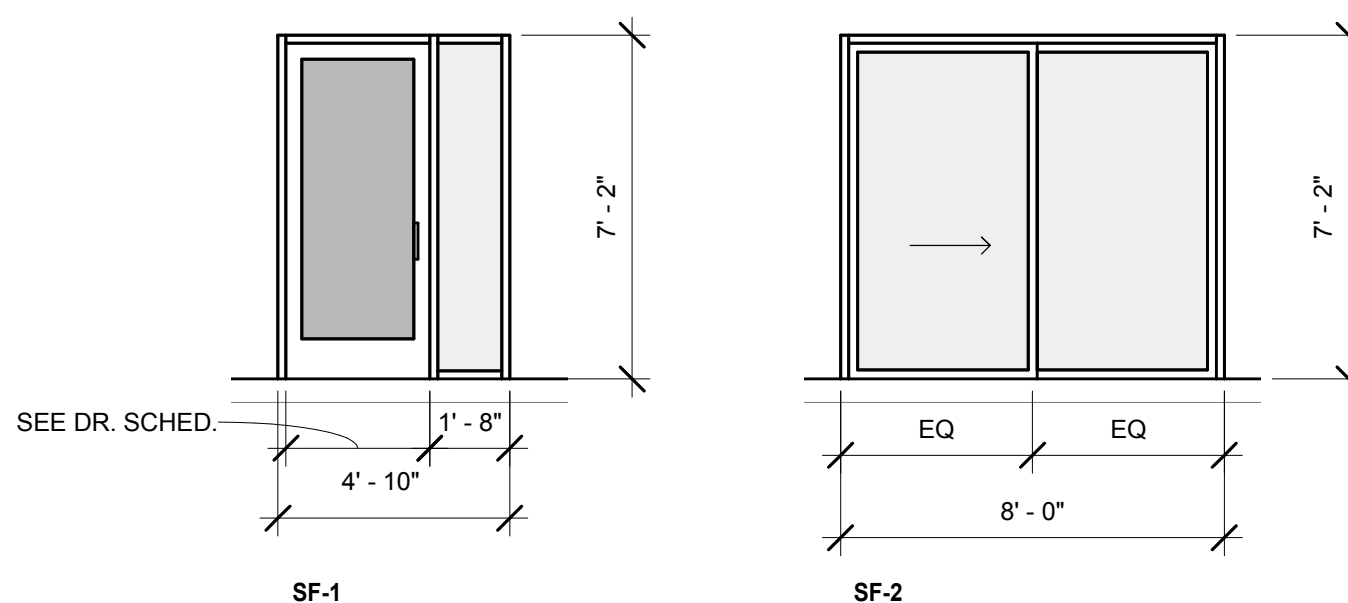

STOREFRONT LEGEND

Copyright 2011 Brick, LLP All Rights Reserved - These Plans and/or Specifications are intended for the sole benefit of the client's of Brick, LLP and may not be used, reused, copied, or reproduced in any form without the express written consent of Brick, LLP.

brick.

ARCHITECT
brick
1206 66th street, suite 1
emeryville, ca 94608
510.516.0167
www.brick-llp.com

CLIENT
marin community college district
835 college avenue
kentfield, ca 94904

3/17/17 BID ADDENDUM
3/10/17 100% CD/BID SET
rev date issue

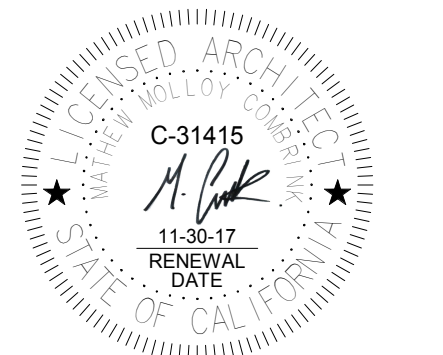

college of marin -
indian valley
campus bldg. 11
renovation

novato, california
project number: 16-148.01

scale: as noted
date: 03/10/2017

CONSTRUCTION
DOCUMENTS
DOOR, WINDOW
AND
STOREFRONT
SCHEDULE

Copyright 2011 Brick, LLP All Rights Reserved - These Plans and/or Specifications are intended for the sole benefit of the client's of Brick, LLP and may not be used, reused, copied, or reproduced in any form without the express written consent of Brick, LLP.

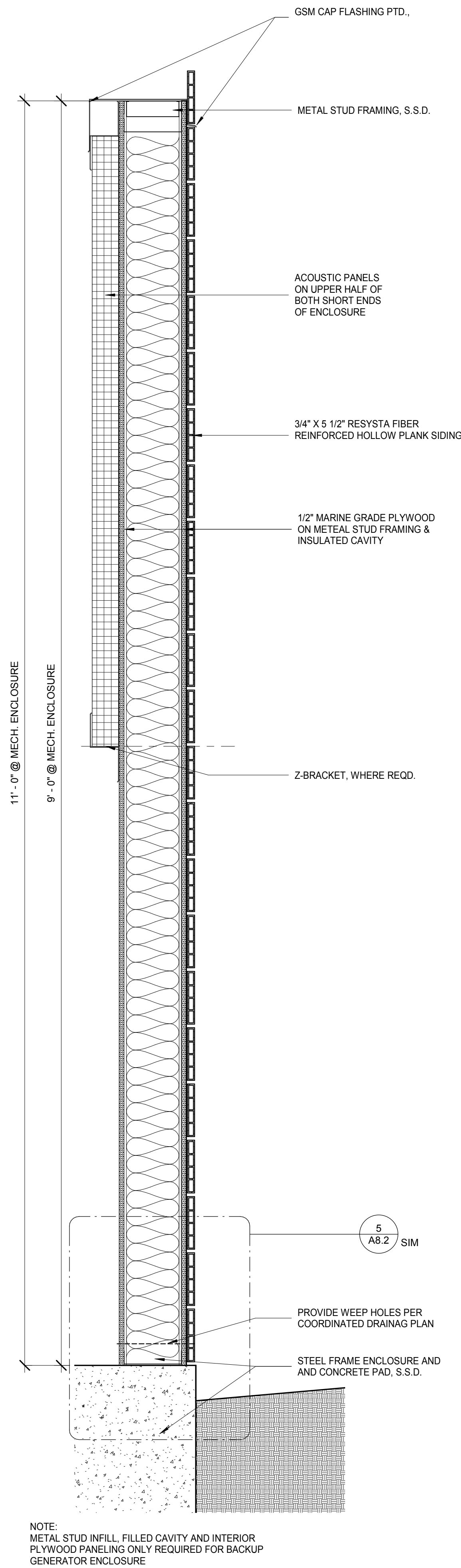

7 BACKUP GENERATOR PAD/ENCLOSURE SECTION 1 1/2" = 1'-0"

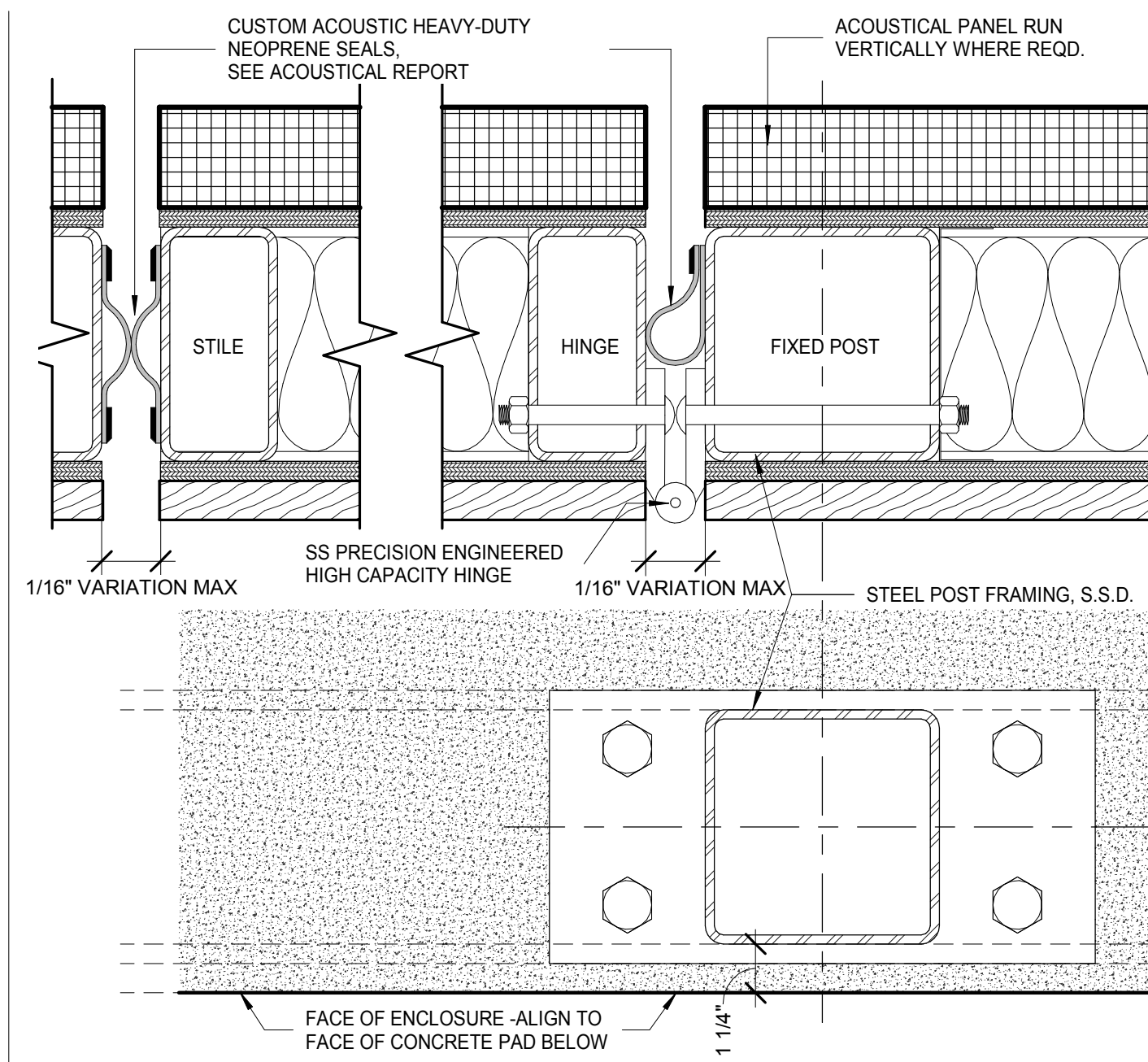

6 MECH. ENCLOSURE GATE HINGE AND BASE PLATE 3" = 1'-0"

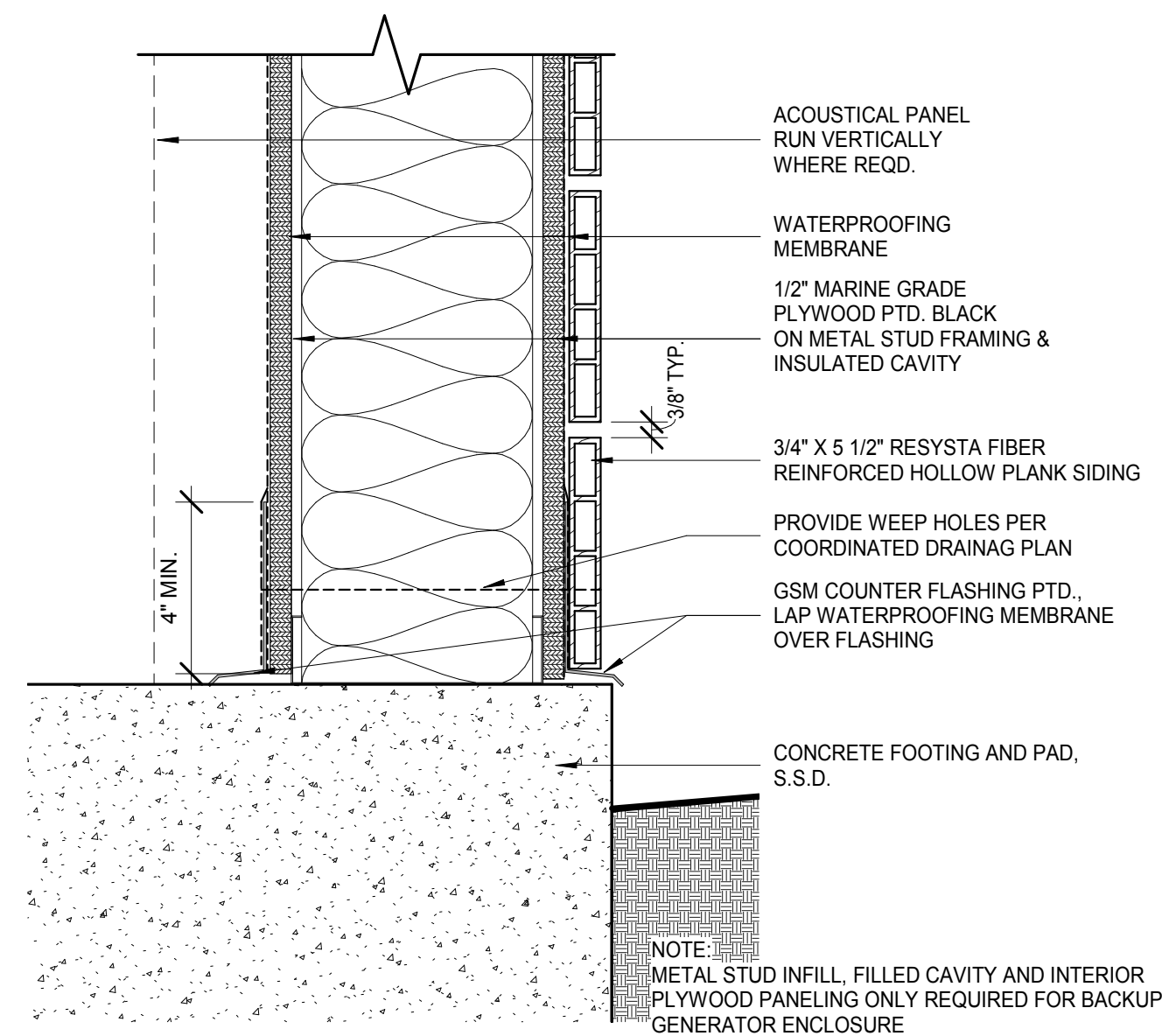

5 MECH. ENCLOSURE DETAIL 3" = 1'-0"

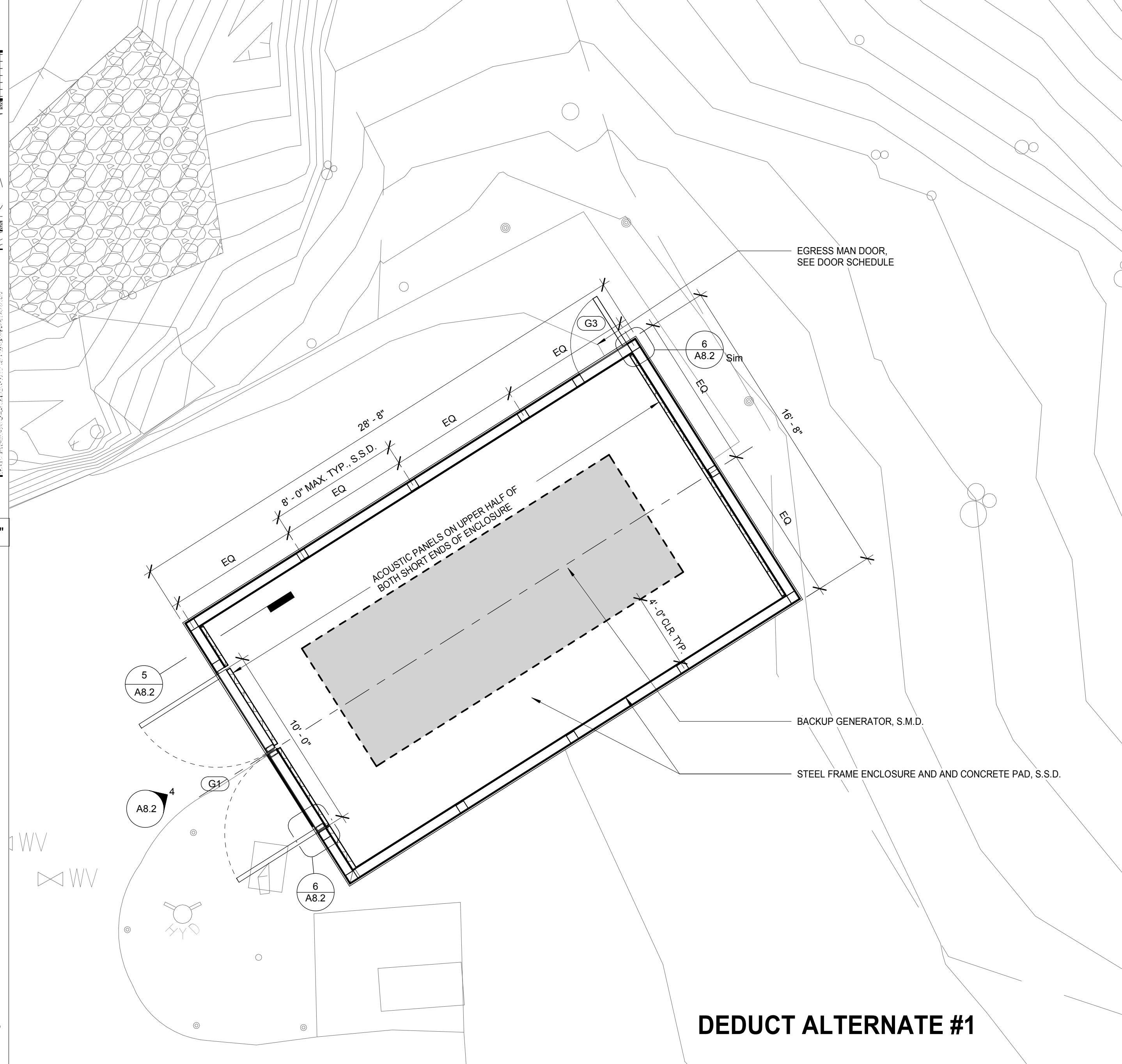

3 BACKUP GENERATOR PAD/ENCLOSURE ENLARGED PLAN 1/4" = 1'-0"

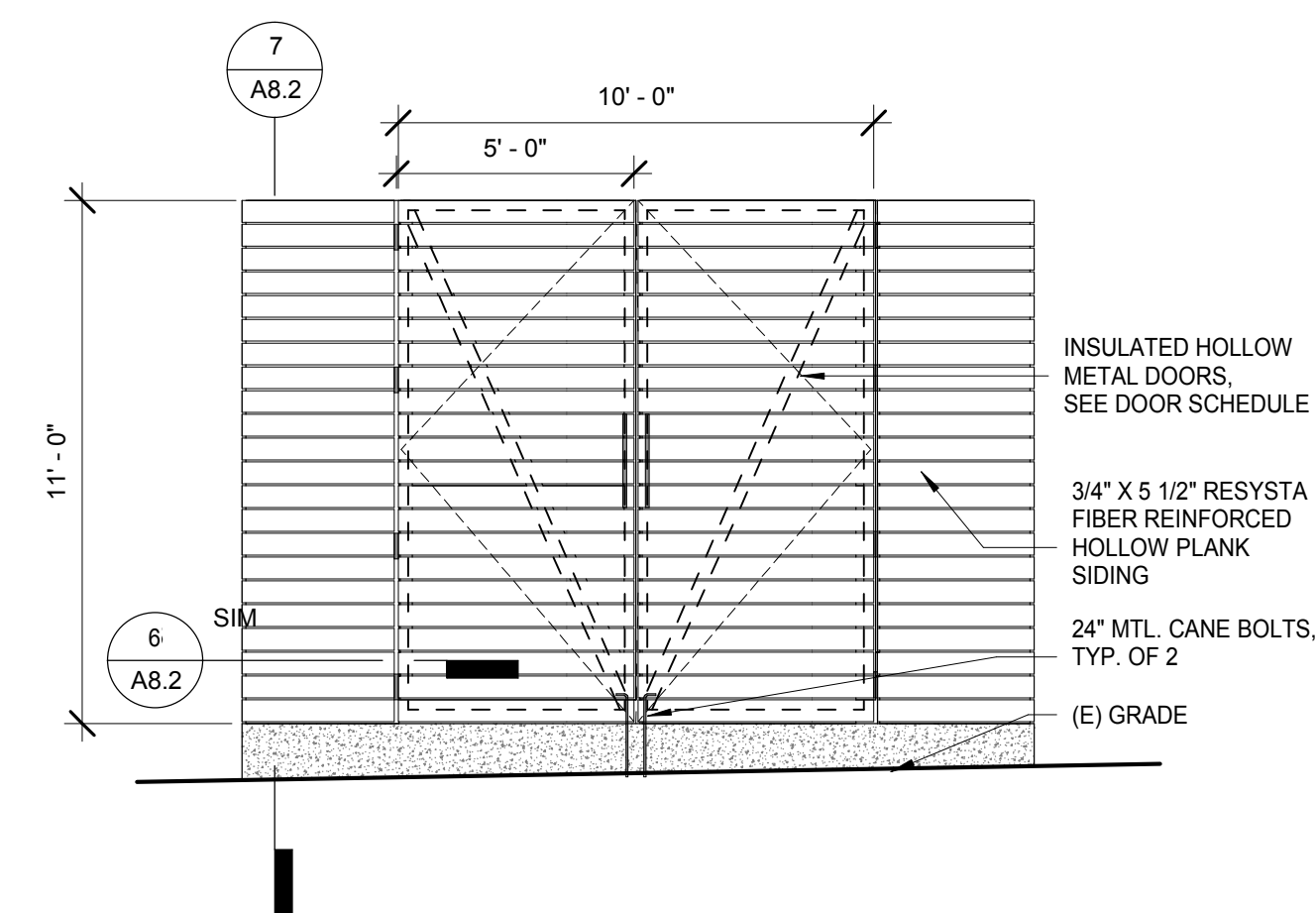

4 BACKUP GENERATOR PAD/ENCLOSURE ELEVATION 1/4" = 1'-0"

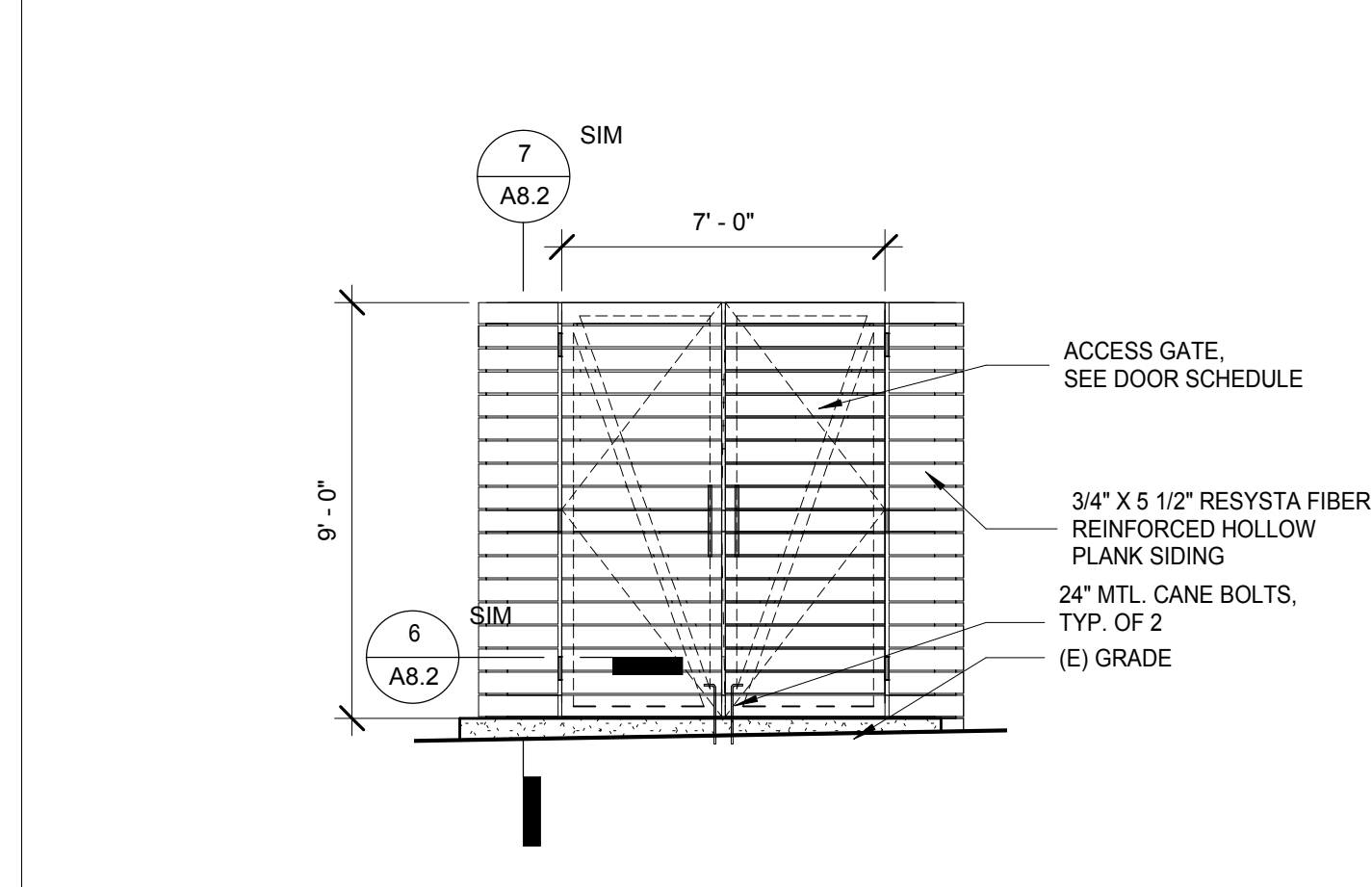

2 MECHANICAL PAD/ENCLOSURE ELEVATION 1/4" = 1'-0"

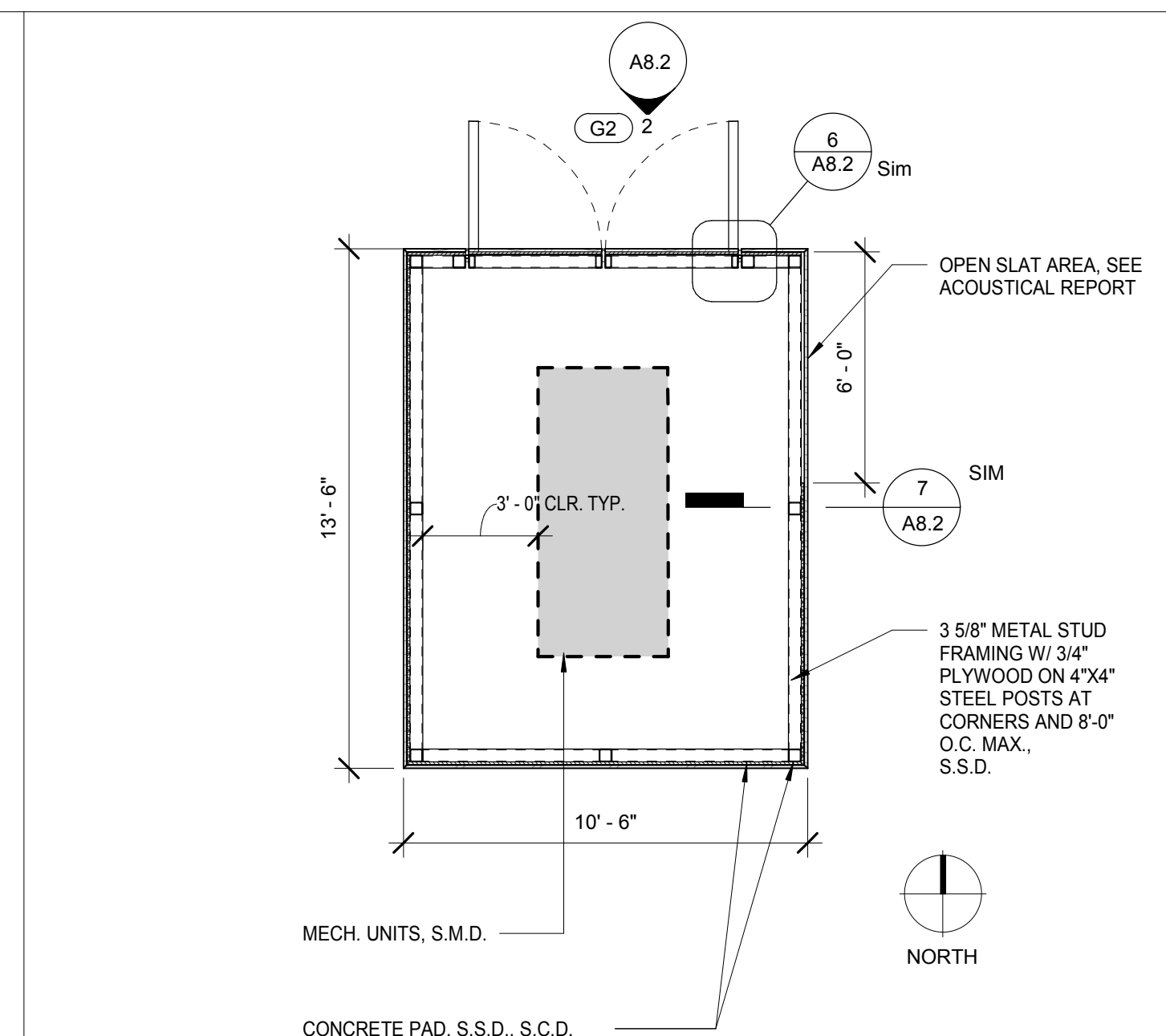

1 MECHANICAL PAD/ENCLOSURE ENLARGED PLAN 1/4" = 1'-0"

brick

ARCHITECT
brick
1266 66th street, suite 1
emeryville, ca 94608
510.516.0167
www.brick-llp.com

CLIENT
marin community college district
835 college avenue
kentfield, ca 94904

3/17/17 BID ADDENDUM
3/10/17 100% CD/BID SET
rev date issue

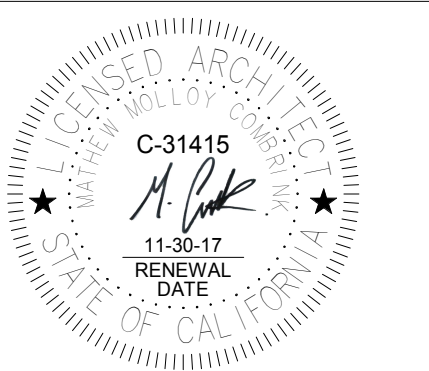

college of marin - indian valley campus bldg. 11 renovation

novato, california
project number: 16-148.01

scale: as noted
date: 03/10/2017

CONSTRUCTION DOCUMENTS
EXTERIOR DETAILS - MECH. ENCLOSURES

A8.2